

LAND-MARK SURVEYING

Mark L. Miritz

Wisconsin Professional Land Surveyor S-2582

N9330 Knuteson Drive  
Whitewater, WI 53190  
Phone: (262) 949-1239  
MARKMIRITZ@  
LAND-MARKSURVEYING.COM

PLAT OF SURVEY

Lot 1 of Certified Survey Map No. 3481, recorded in the Office of the Register of Deeds for Walworth County, Wisconsin on September 13, 2002 in Volume 20 of Certified Survey Maps on page 151, as Document No. 523022, being a part of the Southwest 1/4 of the Southeast 1/4 and the Southeast 1/4 of the Southwest 1/4 in Section 34, Town 4 North, Range 15 East, in the Town of Whitewater, also that part of the Northwest 1/4 of the Northeast 1/4 of Section 3, Town 3 North, Range 15 East, in the Town of Richmond, all in Walworth County, Wisconsin.

ORDERED BY:  
DOUG FOOR  
40W815 S. BRIDLE CREEK DR.  
ST. CHARLES, IL 60175

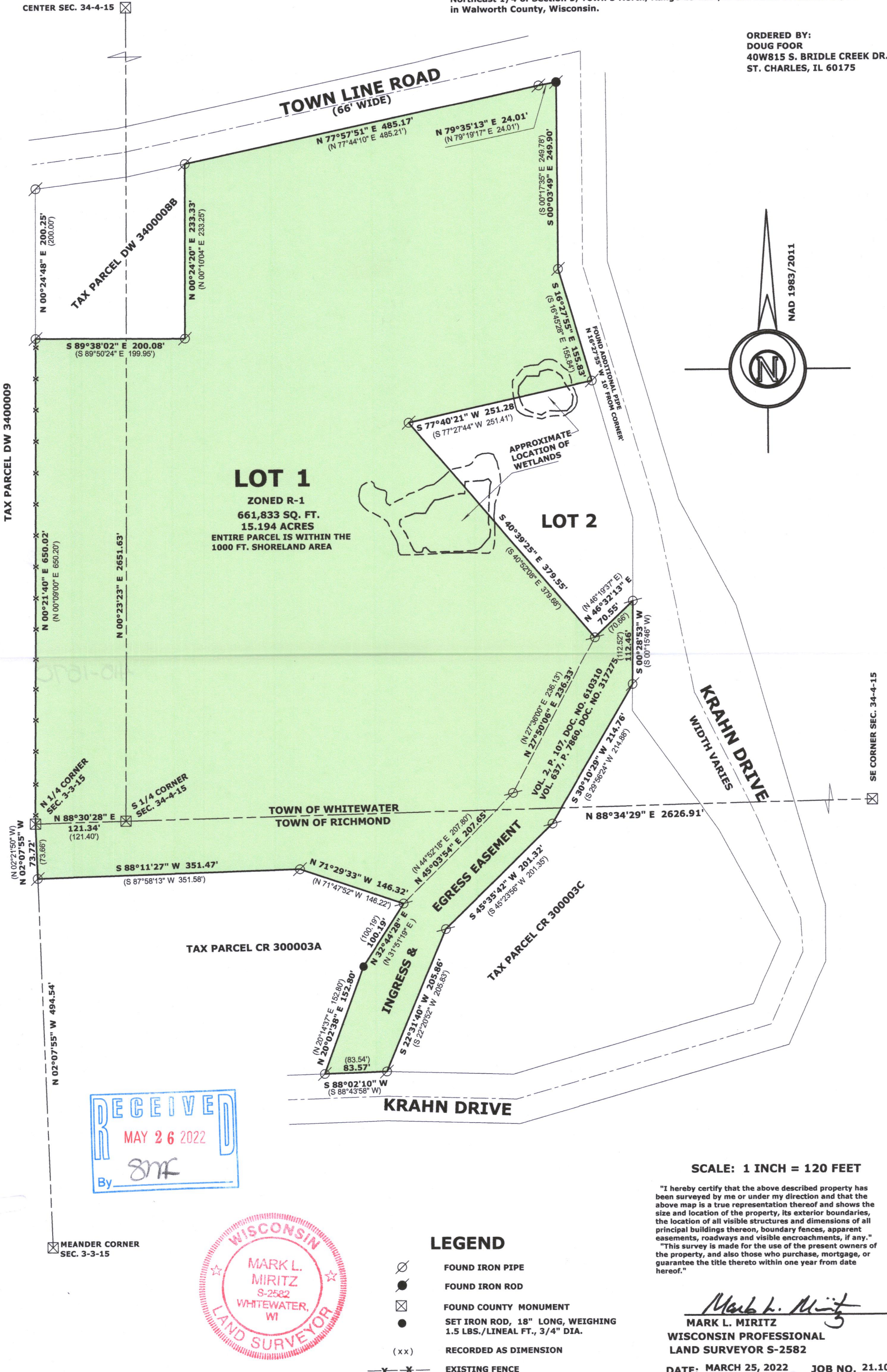

LEGEND

- FOUND IRON PIPE
- FOUND IRON ROD
- FOUND COUNTY MONUMENT
- SET IRON ROD, 18" LONG, WEIGHING 1.5 LBS./LINEAL FT., 3/4" DIA.
- RECORDED AS DIMENSION
- EXISTING FENCE

SCALE: 1 INCH = 120 FEET

"I hereby certify that the above described property has been surveyed by me or under my direction and that the above map is a true representation thereof and shows the size and location of the property, its exterior boundaries, the location of all visible structures and dimensions of all principal buildings thereon, boundary fences, apparent easements, roadways and visible encroachments, if any." "This survey is made for the use of the present owners of the property, and also those who purchase, mortgage, or guarantee the title thereto within one year from date hereof."

Mark L. Miritz  
MARK L. MIRITZ  
WISCONSIN PROFESSIONAL  
LAND SURVEYOR S-2582  
DATE: MARCH 25, 2022 JOB NO. 21.1007